



NIKKEI PLACE
FOUNDATION

2019 YEAR IN REVIEW

Building a **Strong** Foundation

WWW.NIKKEIPLACEFOUNDATION.ORG





SINCE 2002

We are building a foundation for Nikkei Place's future

Founded in 2002, the Nikkei Place Foundation is a registered charity that supports the fundraising activities across Nikkei Place. The Foundation receives and manages various types of donations, and exclusively disburses funds to our Nikkei Place partner charities — the Nikkei National Museum & Cultural Centre (NNMCC) and the Nikkei Seniors Health Care and Housing Society (NSHCHS).

Our mission at Nikkei Place Foundation is to ensure the future of Nikkei Place — a unique campus that not only shares the history, heritage and culture of the Nikkei (Japanese Canadian) community through diverse programs, events, and exhibits, but also supports the care of seniors with independent and assisted living residences.

We honour our Japanese Canadian community's legacies and believe it is important to inspire the potential of the next generation for a better Canada.

MESSAGE FROM THE **EXECUTIVE DIRECTOR**



This past year (April 2019 - March 2020) was a year marked with many challenges for the Nikkei Place Foundation. The coronavirus pandemic has greatly impacted not only our personal lives but has also transformed the charitable and non-profit sector. For the Foundation, this has meant the cancellation of our annual Foundation Gala (the primary source of revenue to cover operating expenses), transitioning staff to a remote working environment, and a decrease in fundraising overall. This has been an exceptionally difficult time and I'd like to acknowledge both the Nikkei Place Foundation Board of Directors and my staff for their incredible dedication to Nikkei Place.

We continue to implement our planned giving program and our Nikkei Place Endowment has grown considerably in the past year.

On a positive note, we continue to implement our planned giving program and our Nikkei Place Endowment has grown considerably in the past year. The generosity of the Uyesugi family and estate gifts from our long-time supporters including the late Gordon Kadota and the late Emmie Hayashi have contributed to this growth. As you will also note from the Financial Statements, the Foundation is currently in a strong financial position with a healthy reserve fund. We will continue to maintain tight control of expenses, monitor cash flow, and seek revenue streams to support operating costs and support the fundraising activities of the Nikkei National Museum & Cultural Center and the Nikkei Seniors Health Care and Housing Society.

Following the death of our Founding Board President Robert Banno in June 2020, we will take the time this upcoming year to review our governance structure, continue to build a strong financial future for Nikkei Place, and renew our plans for our future. Thank you to our long-time supporters and charitable partners for their ongoing support.

Naomi Kawamura, Executive Director



IN 2019

Amid fundamental challenges to our charity and sector as a whole, we continue to build a strong future.

BOARD OF **DIRECTORS**

Members of the Board for 2020-2021 were appointed at our Annual General Meeting on September 29, 2020.



BRIAN TSUJI
President
NSHCHS Representative



PAUL KARIYA
Vice President



FRED YADA
Treasurer
NNMCC Representative



CARRIE OKANO
Secretary
NNMCC Representative



IAN BURGESS
Director



DON CAMPBELL
Director



DENNIS SHIKAZE
Director



HERBERT ONO
Director
NNMCC Representative



RON KRUSCHEN
Director
NNMCC Representative



YUKI KUROZUMI
Director
NSHCHS Representative



RUTH COLES
Director
NSHCHS Representative



HIROSHI YAMAMOTO
Director
NSHCHS Representative

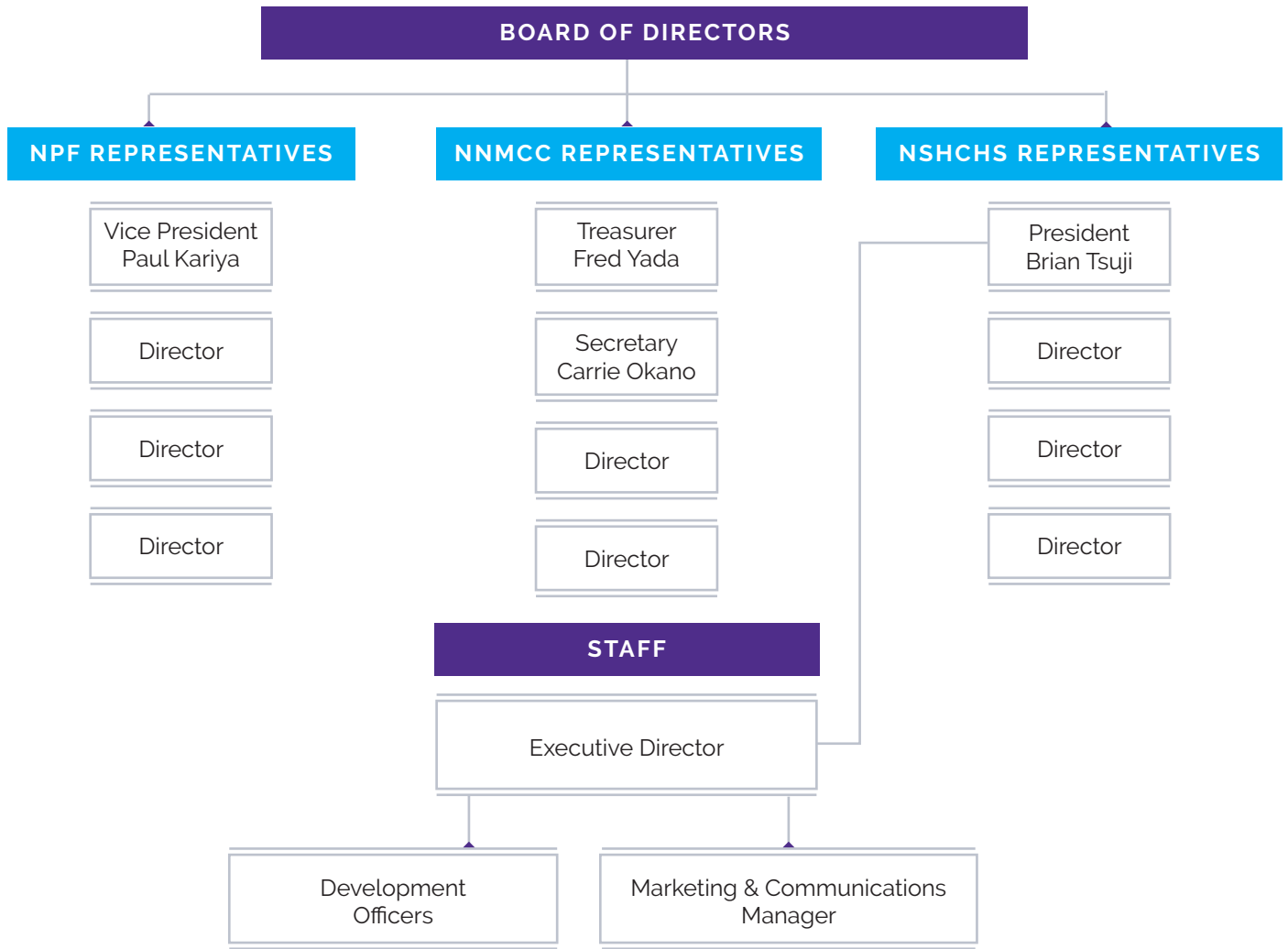

TEAM OF **STAFF**

Permanent staff members



NAOMI KAWAMURA
Executive Director



LINDSAY FONG
Marketing & Communications Manager



MARI MIKUNI
Development Officer



BOBBY RUEGAMER
Development Officer



FOUNDATION RESPONSIBILITIES

As the development arm of Nikkei Place, we are the bridge that connects philanthropy with Nikkei history, arts, culture, community, and senior care. We fundraise and promote philanthropy throughout the year, and continually work to build the Nikkei Place Endowment Fund, which will ensure Nikkei Place can be self-sustaining in perpetuity.

FUNDRAISING & MANAGEMENT, PHILANTHROPY, STEWARDSHIP

PROCESSING, RECEIPTING, & ACKNOWLEDGING DONATIONS

across all Nikkei Place charities.

OVERSEEING THE NIKKEI PLACE ENDOWMENT FUND

and ensuring annual disbursements to NNMMC and NSHCHS

DONOR DATABASE MANAGEMENT

across all Nikkei Place charities.

DIRECTING NIKKEI PLACE'S PLANNED GIVING PROGRAM

including managing estate gifts, developing will planning resources, and stewarding donors.

FUNDRAISING INITIATIVES

including spring and year-end direct mail appeals to Nikkei Place supporters, online giving, stewarding major and leadership gifts, and the Foundation's annual gala.

SUPPORTING THE ANNUAL AUDITING PROCESS

across all Nikkei Place charities.

AWARDING ANNUAL AWARDS & BURSARY

THOMAS SHOYAMA LIFETIME ACHIEVEMENT AWARD

This award is presented to an individual who has played a foundational role in their life as a leader in Canada and in the Japanese and Japanese Canadian community.

NIKKEI COMMUNITY & BUSINESS EXCELLENCE LIFETIME ACHIEVEMENT AWARD

This award recognizes and honours Nikkei business leaders who have built distinguished careers, elevated their fields or contributed to the community, region, or nation.

NIKKEI YOUTH ATHLETICS BURSARY

The Nikkei Youth Athletics Bursary is a \$1,000 bursary that recognizes the achievements of Canadian Nikkei youth student-athletes who foster excellence in sports, academics and community leadership.

HONOURING LEGACIES

Due to the coronavirus pandemic and the cancellation of our annual gala, the following 2020 award recipients will receive their awards in 2021.



RAYMOND MORIYAMA THOMAS SHOYAMA LIFETIME ACHIEVEMENT AWARD

Born in Vancouver, British Columbia in 1929, Raymond Moriyama is an internationally renowned Japanese-Canadian architect. He has designed projects around the globe, including: Ottawa's City Hall, the Canadian Embassy in Tokyo, the Saudi Arabian National Museum, and the Canadian War Museum, among others.

During the Second World War, he and his family were interned in Slocan Valley and his experiences in the camp have informed his personal and professional career. Moriyama believes that *"architecture has to be humane and its intent the pursuit of true ideals, of true democracy, of equality and of inclusion of all people."*



SUKI TAKAGI NIKKEI COMMUNITY & BUSINESS EXCELLENCE AWARD

Suki Takagi started her hairdressing career at Gene Shacove salon, one of the most prestigious salons in Beverly Hills. In 1972, she relocated to Vancouver and founded Suki's Salon. She faced numerous obstacles in the early years – including discrimination and sexism – but what began as a five chair salon has grown into five salons and the Suki's Academy, with an estimated 180 employees.

Suki's beautiful work has always had a strong foundation in both the geometric principles of architecture as well as the elements of design found in art. Led by her internationally recognized creative vision and entrepreneurial spirit, she has been setting the standard for hairstyles and exceptional customer experience in Vancouver and the hairdressing industry for over forty years. In 1994, Suki was named the YWCA's Woman of the Year in the Entrepreneur Category. In 2016, she received the Sans Bais Lifetime Achievement Award from Intercoiffure, the most prestigious cosmetology industry organization in the world.

INVESTING IN YOUTH

KIANNA DARBYSHIRE NIKKEI YOUTH ATHLETICS BURSARY RECIPIENT

Kianna Darbyshire is currently an undergraduate student studying Kinesiology at the University of British Columbia, and a competitive Kendoka. She most recently became the U18 National Champion at the 2017 Canadian National Kenko Championships and placed 3rd for Team Championships at the 2018 World Kendo Championships in Incheon Korea. She is currently training in hopes to represent Canada again at the 2021 World Kendo Championships in Paris; she also competes at local tournaments — the next big competition is the Canadian Nationals.

Her ultimate goal is to pursue a career as a commercial pilot, a dream she has had since she was twelve years old when she flew in the Air Cadets. She is currently working towards a private license at The Pacific Flying Club, and studying at UBC to help reach her dream. As a member of both the Vancouver Kendo Club and the Air Cadets, she spends part of her time volunteering and teaching.





WAYS TO **GIVE**

SINGLE DONATION

Support the cause you're most passionate about at Nikkei Place. Make a single donation to any Nikkei Place charity — NPF, NSHCHS, or NNMCC.

ENDOWMENT FUND

Inspire the potential of future generations with a gift to the Nikkei Place Endowment Fund. Contributions made to this specific fund help create a permanent source of income for Nikkei Place to ensure our good work in the community continues in perpetuity.

CORPORATE PARTNERSHIPS

Your organization or company can get involved by sponsoring an event at Nikkei Place.

MONTHLY GIVING

Making a small donation on a monthly basis is an easy, cost-efficient, and sustainable way to give back year-round.

PLANNED GIVING: A GIFT IN YOUR WILL

If you choose to remember Nikkei Place Foundation in your will, you will be leaving a lasting legacy that honours your heritage and lays the foundation for a better future for those to come.

QUESTIONS?

gifts@nikkeiplacefoundation.org | 604.777.2122
www.nikkeiplacefoundation.org

CELEBRATIONS & TRIBUTES

Celebrate people and moments in your life in a special way. Make a donation in celebration, in honour, or in memory of someone or something remarkable.

SECURITIES

A gift of securities to Nikkei Place Foundation can have an immediate impact, as well as let you take advantage of the tax benefits that come with donating publicly traded securities.

OUR SUPPORTERS

Yoshio Arai
Jack & Brenda Arthur
Grace Asao
Yoshiharu & Fumiko Aura
Douglas Ayukawa
Esther Ayukawa
Cathy Makihara & Robert Banno
Diane Shikaze & Michael Borowski
Dan Bowie
Alice Asako Bradley
Mr. & Mrs. Beverly Browning
Ian & Debbie Burgess
Brad & Rosanna Cairns
Donald Campbell
Herman Chan
Patricia Chan
Teresa Chapell
Lyle Cheng
Junichi Chiba
Dorothy E. Chinner
Mimi Chu
Ruth Cridland
Kumi Shanahan & Mario Deravian
Laurie Dinsmore
Kaoru Dubitz
Grant Dustin
Denise Egami
Lorraine M. Elliott
Dennis Enomoto
Randy & Lynn Enomoto
Fortis BC Energy Inc.
Thomas R. & Aki Li Foster
Joseph Fujisawa
Etsuyo Fujiwara
Yoriko Vickie Fukui
Keiko Funahashi
Akira & Shirin Furuzawa
Frances & Mark Glover
Akiko Gomyo
Derek Goto
Teruji Goto
Toshimi & Yoshiko Goto
Bill & Noemi Gruenthal
Kiyoko Hamada
Frank & Patricia Hamanishi
Hiro & Kaz Hasebe
Junichi & Atsumi Hashimoto
Rodney Yutaka Hatanaka
Lucy Hayashi
Mitsuo Hayashi
Nancy Hayashi
Barry & Suzuko Higo

S. Hinada
Hap Hirata
George & Elaine Homma
Masako Hori
Akira & Hamako Horii
Gerry & Louis Horii
Tad & Mitsuko Hosoi
Janice M. Hoyano
Naomi & Robert Hughes
Atsushi Ide
Lila & Ken Ikesaka
May H. Ishikawa
Frances Isomura
John Isomura
Tomoko Ito
Yoshiko Iwamoto
Don & Kumiko Iwanaka
Arthur Iwata
Sydney Iwata
Takashi Iwata
John Jamieson
Darlene Tanaka & Trevor Jones
JX Nippon Oil & Energy Coal
(Canada) Ltd.
Gordon & Kyoko Kadota
Bill & Toshiko Kajiwara
Lily Kamachi
Kami Insurance Agencies Ltd.
Koichi Kaminishi
Archie & Marjory Kamiya
Frank & Naomi Kamiya
Yoshiko Karasawa
Paul & Diana Kariya
Stewart Kawaguchi
Mary F. Kawamoto
Erik Kawasaki
Mitsuo Kazuta
Yaeko Kikuchi
Jerold King
Sumi Kinoshita
Leane Kishi
Yukimasa & Tamiko Kishimoto
Mas Kitagawa
Tosh Kitagawa
Nobuo & Nana Kitsuda
Kazuko Kobayashi
Miyeko Kobayashi
Ken & Michiko Kochi
Kevin Kochi
Katsuko (Kitty) Kodama
George Konishi
Dick Koyanagi

Faith Koyanagi
Kay Koyanagi
Lorna T. Koyanagi
Terry & Kaz Koyanagi
Yoshiko M. Koyanagi
Shig & Rae Kuwabara
Bowman Lam
Greciana Langamon
Annette Lee
Kathryn Lee
Shirley Lee
Andrew Leong
Tommy Li
McMillan LLP
Delphine Lowe
Alvin & Patricia Mackling
Mamoru Madokoro
Wanda Madokoro
Judy Maikawa
Yukimi Makihara
Yuki Matsuno
Hidemi Matsushita
Arlene K. Mayede
Donald & Connie Mayede
Gordon & Masayo Mayede
Keiko & Allan Mayede
Ms. Patsy Mayede
May McFarland
Patrick T. Miki
David & Kiyomi Minamata
Akiko Minato
Mr. & Mrs. Masao Mizumoto
Junji Mizutani
Akio & Amy Momotani
Glenn & Jennifer Momotani
David Martin & Mizue Mori
Ken & Masako Moriyama
Anne Motozono
Trevor & Diane Muir
Sayoe Mukai
Richard Murakami
Dale Murao
Mike & Sachi Nagai
Kumiko Nagata
Daigo Naito
Daniel & Rury Nakagawa & Family
Alan Nakamoto
Edward & Jennifer Nakamoto
John & Marion Nakamoto
Joyce M. Nakamoto
Mrs. Yaeko Nakamura
Russell & Gerry Nakamura

Jim & Louise Nakano
Terry & Sumiko Nakano
Naomi L. Nakatsu
Brian, Hitomi, Halley & Zachary Nasu
Shirley Nasu
Roberta H. Nasu
Jean Neher
New Data Enterprises Ltd.
Donald Niiya
Jane Nimi
Peter & Aster Nimi Family
Karen Nishi
Ronald Okada & Carol Nishi
Terence & Susan Nishi
Shawn Nishimura
Yoko Nishimura
Donald Thomas Nishio
Dan & Colleen Nomura
Richard & Barbara Odamura
Takeshi & Mizuho Ogasawara
Nobuye Ohara
Sachiko Ohara
Chris Oikawa
George & Linda Oike
Fumiko Okada
Kenso Okino
Lena Oliveira
Maryka Omatsu
Richard & Vivian Omori
Gwendolyn Yip & Santaro Ono
Naomi Kawamura & Kai Ostwald
Michiko Ota
Rosie Y. Otani
Combined Painting
Sachi Pretty
Maddison Proudfoot
Aileen Randall
Vivian Rygnestad
Setsuko B. Saito
Alan & Carol Sakai
Marge Sakai
Mitsuka Sakai
Noboru & Elizabeth Sakiyama
Fusae Sameshima
Rumi Sasaki
Harold & Sachie Sato
Virginia E. Sato
Ken Schultz
Wayne Seller
Dr. & Mrs. Henry Shimizu
Gentaro & Rose Shimizu
Audrey Shimozawa
Gail Shinde
Kazumi J. Shintani
Barbara Shishido

Martin Aura & Lorraine Shiyoji
Mr. & Mrs. & Y. Shoji
Phil Shoji
Keiji & Melody Shudo
Philip Storey
Shinichi & Rumiko Sueyoshi
George Sumyie
Thomas Suzuki
Rick Tajiri
Ken & Maki Takagi
Hozumi Takahashi
Ken & Peggy Takahashi
Charlotte Takasaki
Mitsuo & Nancy Takasaki
Midori Takiya
Butch & Ruby Tanaka
Grace Tanaka
Mary Tanaka
Wayne & Rachel Tanaka
Bruce & Nan Tasaka
Jack & Tami Tasaka
Joyce Tasaka & Randy Tasaka
Kaoru Tatara
Curtis Tateyama
James & Jean Tateyama
Lenny & Shelley Tateyama
Tom Teranishi
The Frank H. Hori Charitable Foundation
Sachio and Betty Tomihiro
Harry Tonogai
Toyo Tire Canada Inc.
Margaret Trickett
George & Hiroko Tsuchiya
Richard Uchida
Ronald Ui
Dan Uyesugi
Roy & Yaeko Uyesugi
Margaret Vaid
Dave Vallee
Vancouver Nisei Curling Club
Hisako Wada
Ms. Jean Wakahara
Mark & Paula Waslen
Thelma & Malcolm Webb
Patricia Wellard
Keith Westover
Fred Wiley
Lydia Wong
Mary Wong
Fred & Linda Yada
Rickey & Margaret Yada
Ken & Dorothy Yada & Family
Dorothy Yamamoto
Mas Yamamoto
Norine K. Yamamoto

Sam Yamamoto
Sueko Yamamoto
Tatsuo & Mariko Yamamoto
Chris & Jan Yamamoto & Family
April Yamaoka
J. Yamasaki
Irene L. Yano
Mas & Kaori Yano
Fukashi & Chiyo Yasui
Karin B. Yeatts
Tom & Suzy Yesaki
Mel Yip
Santa Ono & Wendy Yip
Dr. & Mrs. John & Josie Yoshioka



Nikkei Place is a wonderful symbol of the many significant contributions of people of Japanese descent to Canada. It carries the vital legacy of the community into the future, with vast opportunities to serve Canadian society in a global context. Nikkei Place is a symbol of hope and optimism.

— DR. GEORGE IWAMA
PRESIDENT & VICE CHANCELLOR AT
QUEST UNIVERSITY





A SNAPSHOT

Of how our charity is doing
this fiscal year

FINANCIAL **OVERVIEW**

The following financial statements are excerpted from the Nikkei Place Foundation's Financial Statements as audited by Tompkins Wozny, LLC. To obtain complete audited financial statements, please contact Naomi Kawamura at naomi@nikkeiplacefoundation.org.

Nikkei Place Foundation**STATEMENT OF FINANCIAL POSITION**

As at March 31

	2020	2019
	\$	\$
ASSETS		
Current		
Cash	231,740	193,746
Accounts receivable	801	2,190
Due from Nikkei Seniors Health Care and Housing Society	8,076	1,999
Due from Nikkei National Museum and Cultural Centre	14,551	2,040
Prepaid expense	575	—
Total current assets	255,743	199,975
Endowment Fund - cash	79,529	9,442
- investments	1,037,813	714,347
Investments	480,943	690,478
Capital assets	706	1,058
	1,854,734	1,615,300
LIABILITIES AND NET ASSETS		
Current		
Accounts payable and accruals	11,591	9,942
Due to Nikkei Seniors Health Care and Housing Society	9,393	6,410
Due to Nikkei National Museum and Cultural Centre	10,542	136,813
Deferred grant	13,454	24,000
Total current liabilities	44,980	177,165
Net assets		
Restricted Endowment Funds	1,117,342	707,188
Unrestricted	692,412	730,947
Total net assets	1,809,754	1,438,135
	1,854,734	1,615,300



Nikkei Place Foundation**STATEMENT OF OPERATIONS**

Year ended March 31

	2020	2019
	\$	\$
REVENUE		
Donations - cash	752,774	223,221
- in-kind	57,664	63,186
Fundraising - Sakura Benefit	—	55,058
- Golf tournament	—	79,701
- Other	—	36
Grant revenue	10,546	—
Investment income	27,111	15,397
Increase (decrease) in fair value of investments	(97,868)	26,050
	750,227	462,649
EXPENDITURES		
Grants and designated donations to qualified donees	87,909	201,564
Wages and benefits	111,988	128,024
Fundraising and special events	—	50,719
Office and other	14,880	13,822
Professional fees	6,786	9,063
Rent	6,150	5,638
Bank and credit card charges	3,283	3,155
Communication and publicity	1,726	1,856
Insurance	1,309	1,735
Investment management fees	4,341	5,964
Amortization of capital assets	353	364
	238,725	421,904
Revenues over expenditures before other item	511,502	40,745
Other item		
Recovery of expenses	31,706	36,821
Revenues over expenditures for the year	543,208	77,566





WWW.NIKKEIPLACEFOUNDATION.ORG

GIFTS@NIKKEIPLACEFOUNDATION.ORG | 604.777.2122