



NIKKEI PLACE
FOUNDATION

2020 - 2021 | YEAR IN REVIEW

Annual Report



WWW.NIKKEIPLACEFOUNDATION.ORG



SINCE 2002

*We are honouring our past and
building our future, together.*

Founded in 2002, the Nikkei Place Foundation is a registered charity that supports the fundraising activities across Nikkei Place. The Foundation receives and manages various types of donations, and exclusively disburses funds to our Nikkei Place partner charities — the Nikkei National Museum & Cultural Centre (NNMCC) and the Nikkei Seniors Health Care and Housing Society (NSHCHS).

Our mission at Nikkei Place Foundation is to ensure the future of Nikkei Place — a unique campus that not only shares the history, heritage and culture of the Nikkei (Japanese Canadian) community through diverse programs, events, and exhibits, but also supports the care of seniors with independent and assisted living residences.

We honour our Japanese Canadian community's legacies and believe it is important to inspire the potential of the next generation for a better Canada.

a year of
change &
resilience



YEAR AT A GLANCE

MESSAGE FROM THE **BOARD PRESIDENT**



In 2020, we saw much uncertainty in the state of the world. The coronavirus pandemic brought significant challenges which tested us, and through it we found strength and resilience. We adapted to new ways of working, to carry out our important mission: to ensure the future of Nikkei Place — a unique campus that not only shares the history, heritage and culture of the Nikkei (Japanese Canadian) community through diverse programs, events, and exhibits, but also supports the care of seniors. I would like to acknowledge the incredible dedication of our staff and our donors to Nikkei Place during this time.

During this critical year, the Foundation saw many changes, including new leadership roles and fundraising strategies. In the summer, we sadly mourned the unexpected loss of Robert Banno, Q.C., the Foundation's founding board President. He was a beloved and respected leader in the Japanese Canadian community, and leaves behind a lasting legacy. As the new President, I hope to follow in his footsteps -- to carry on both his legacy and vision for the future, with the help of Paul Kariya as the first Vice-President to our Board.

Staff also adjusted to the temporary departure of Executive Director Naomi Kawamura, who embarked on a leave of absence to focus on completing her PhD. In her absence, a number of Nikkei Place staff stepped up to help carry the workload until she returns in 2022.

Coming out of a strong financial position last year, the Foundation pivoted to help Nikkei Seniors Health Care & Housing Society (NSHCHS) and Nikkei National Museum & Cultural Centre (NNMCC) with fundraising initiatives, as lockdowns and gathering limitations affected all major fundraising events, gatherings, and programs. For the first time, we launched a number of online giving campaigns, and found success as more supporters than ever were willing to give online. At a time when physical distancing was the new normal, our donors were instrumental with keeping the doors of Nikkei Place open, and the feeling of community and camaraderie alive.

One of the positives this year is the continued growth of the Nikkei Place Legacy Endowment Fund, thanks to the generosity of Dan Uyesugi, Cathy Makihara, and planned gifts from the late LA Dinsmore and Tamiko Corbett.

This year we have learned a great deal, and look ahead with eyes wide open, and a renewed sense of optimism for the future. We will continue to build a strong financial future that supports our vibrant Nikkei Place community. Thank you to all our supporters, donors and charitable partners for their continued support.

Brian Tsuji, Board President

BOARD OF **DIRECTORS**

Members of the Board for 2020-2021 were appointed at our Annual General Meeting on September 29, 2020.



BRIAN TSUJI
President
NSHCHS Representative



PAUL KARIYA
Vice President



FRED YADA
Treasurer
NNMCC Representative



CARRIE OKANO
Secretary
NNMCC Representative



IAN BURGESS
Director



DON CAMPBELL
Director

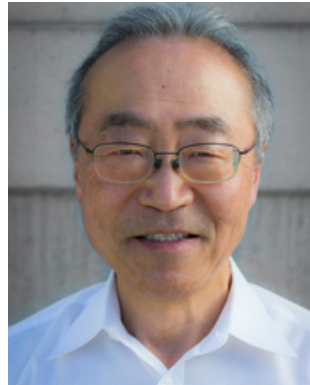

DENNIS SHIKAZE
Director



HERBERT ONO
Director
NNMCC Representative



RON KRUSCHEN
Director
NNMCC Representative



YUKI KUROZUMI
Director
NSHCHS Representative



RUTH COLES
Director
NSHCHS Representative



HIROSHI YAMAMOTO
Director
NSHCHS Representative

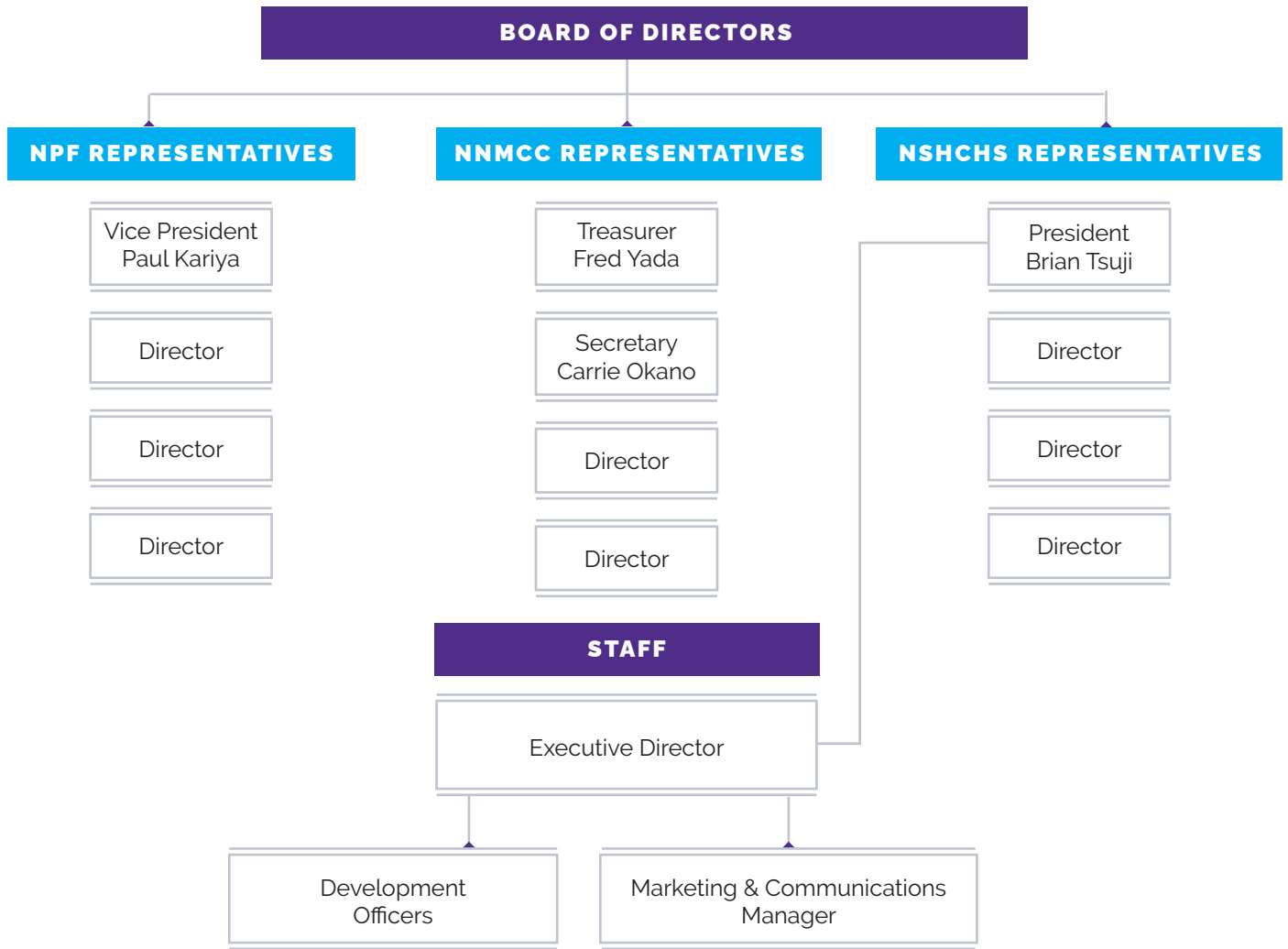

TEAM OF **STAFF**

Permanent staff members



NAOMI KAWAMURA
Executive Director



LINDSAY FONG
Marketing &
Communications Manager



MARI MIKUNI
Development Officer



BOBBY RUEGAMER
Development Officer





OUR WORK

As the development arm of Nikkei Place, we are the bridge that connects philanthropy with Nikkei history, arts, culture, community, and senior care.

Our mission at Nikkei Place Foundation is to ensure the future of Nikkei Place — a unique campus that not only shares the history, heritage and culture of the Nikkei (Japanese Canadian) community through diverse programs, events, and exhibits, but also supports the care of seniors.

As the development arm of Nikkei Place, we are the bridge that connects philanthropy with Nikkei history, arts, culture, community, and senior care. We fundraise and promote philanthropy throughout the year, and continually work to build the Nikkei Place Endowment Fund, which will ensure Nikkei Place can be self-sustaining in perpetuity.

FOUNDATION **RESPONSIBILITIES**

FUNDRAISING & MANAGEMENT, PHILANTHROPY, STEWARDSHIP

PROCESSING, RECEIPTING, & ACKNOWLEDGING DONATIONS

across all Nikkei Place charities.

OVERSEEING THE NIKKEI PLACE ENDOWMENT FUND

and ensuring annual disbursements to NNMMC and NSHCHS

DONOR DATABASE MANAGEMENT

across all Nikkei Place charities

DIRECTING NIKKEI PLACE'S PLANNED GIVING PROGRAM

including managing estate gifts, developing will planning resources, and stewarding donors.

FUNDRAISING INITIATIVES

including spring and year-end direct mail appeals to Nikkei Place supporters, online giving, stewarding major and leadership gifts, and the Foundation's annual gala.

SUPPORTING THE ANNUAL AUDITING PROCESS

across all Nikkei Place charities.

AWARDING ANNUAL AWARDS & BURSARY

THOMAS SHOYAMA LIFETIME ACHIEVEMENT AWARD

This award is presented to an individual who has played a foundational role in their life as a leader in Canada and in the Japanese and Japanese Canadian community.

NIKKEI COMMUNITY & BUSINESS EXCELLENCE LIFETIME ACHIEVEMENT AWARD

This award recognizes and honours Nikkei business leaders who have built distinguished careers, elevated their fields or contributed to the community, region, or nation.

NIKKEI YOUTH ATHLETICS BURSARY

The Nikkei Youth Athletics Bursary is a \$1,000 bursary that recognizes the achievements of Canadian Nikkei youth student-athletes who foster excellence in sports, academics and community leadership.





WAYS TO **GIVE**



SINGLE DONATION

Support the cause you're most passionate about at Nikkei Place. Make a single donation to any Nikkei Place charity — NPF, NSHCHS, or NNMCC.

MONTHLY GIVING

Making a small donation on a monthly basis is an easy, cost-efficient, and sustainable way to give back year-round.

CELEBRATIONS & TRIBUTES

Celebrate people and moments in your life in a special way. Make a donation in celebration, in honour, or in memory of someone or something remarkable.

ENDOWMENT FUND

Inspire the potential of future generations with a gift to the Nikkei Place Endowment Fund. Contributions made to this specific fund help create a permanent source of income for Nikkei Place to ensure our good work in the community continues in perpetuity.

PLANNED GIVING: A GIFT IN YOUR WILL

If you choose to remember Nikkei Place Foundation in your will, you will be leaving a lasting legacy that honours your heritage and lays the foundation for a better future for those to come.

CORPORATE PARTNERSHIPS

Your organization or company can get involved by sponsoring an event at Nikkei Place.

SECURITIES

A gift of securities to Nikkei Place Foundation can have an immediate impact, as well as let you take advantage of the tax benefits that come with donating publicly traded securities.

Questions?

gifts@nikkeiplacefoundation.org | 604.777.2122
www.nikkeiplacefoundation.org

CHANGE & RESILIENCE

REMOTE WORK

2020 has been a challenging and transforming year. In response to the COVID-19 virus, the Foundation's staff adapted to new ways to work remotely, we shifted our calendar of activities, and we cancelled our annual fundraising gala. However, the Foundation was fortunate to have the continued kindness, support and generosity of our donors. We found more donors than ever gave online in support of Nikkei Place charities.

CHANGING LEADERSHIP

2020 marked the passing of Robert Banno, Q.C., the founding President of the Nikkei Place Foundation. Robert was instrumental in the Foundation's growth and current success. The Foundation and the Japanese Canadian community will miss his strong leadership, his kindness and generous spirit and heart. Brian Tsuji was appointed the new President of the Board, with Paul Kariya also stepping into a new role as Vice-President.

This year, the Foundation also saw the temporary departure of our Executive Director Naomi Kawamura, who began a leave of absence to concentrate on her PHD studies at UBC. Naomi has been Executive Director of the Foundation since 2017, and we look forward to her eventual return to the team.

FUNDRAISING ONLINE

The Foundation helped Nikkei Seniors Health Care & Housing Society (NSHCHS) and Nikkei National Museum & Cultural Centre (NNMCC) with fundraising initiatives, as lockdowns and gathering limitations affected all major fundraising events, gatherings, and programs.

- **Resilience Fundraiser (April 2020 - January 2021)**

The pandemic forced Nikkei Centre to close its doors, and find new ways to provide programming online. The Resilience Fundraiser was launched to help raise essential operational funds for the NNMCC.

- **Beat the Odds Campaign (April 2020)**

Donors came together in lieu of participating in the Nikkei Place Charity Golf Tournament & Fundraiser with the Beat the Odds Campaign. The campaign supported NSHCHS' dementia-friendly and outreach programs for 2021.

- **Great Canadian Giving Challenge (June 2020)**

The Foundation participated in CanadaHelps' Great Canadian Giving Challenge — a contest where every dollar donated online during the month of June was a chance for our charity to win the grand prize of \$20,000.

- **Giving Tuesday (May/November 2020)**

The Foundation participated in Giving Tuesday, a global movement to encourage charitable giving. Donors came together to raise \$6,500 in a single day for Nikkei Place charities!

- **INSPIRE ACTION Campaign (March 2021)**

The NPF and NSHCHS launched the INSPIRE ACTION spring fundraising campaign, in lieu of the Nikkei Place Charity Golf Tournament, with the "Tub, Tech, Reboot" call to action. The campaign supports a spa tub replacement and virtual outreach programming for seniors in 2022.

1121

Cash donations given to Nikkei Place charities

8

Gift-in-Kind donations

737

Total number of donors

51%

of all donations made were online

HONOURING LEGACIES

THOMAS SHOYAMA LIFETIME ACHIEVEMENT AWARD

An Award to Honour Nikkei Heros

The Thomas Shoyama Lifetime Achievement Award was named after Thomas Shoyama — one of Canada's most respected civil servants, who helped create the universal health care system as a deputy minister for Tommy Douglas.

This award is presented to an individual who has played a foundational role in their life as a leader in Canada and in the Japanese and Japanese Canadian community. They exemplify integrity and dedication in their community work, leading with values true to Nikkei Place: honesty, integrity, perseverance, and selflessness.

NIKKEI COMMUNITY & BUSINESS EXCELLENCE LIFETIME ACHIEVEMENT AWARD

The purpose of the Nikkei Community & Business Excellence Lifetime Achievement Award is to recognize and honour Nikkei business leaders who have built distinguished careers, elevated their fields or contributed to the community, region, or nation. It pays tribute to exceptional business leaders, past and present, who have created a lasting legacy that will inspire future Nikkei business leaders.

& INVESTING IN YOUTH

NIKKEI YOUTH ATHLETICS BURSARY

The Nikkei Youth Athletics Bursary is a \$1,000 bursary that recognizes the achievements of Canadian Nikkei youth student-athletes who foster excellence in sports, academics and community leadership.

This bursary is meant to encourage youth to have aspirations and voice in our community as individual leaders or as a youth leader within community organizations. It aims to support and encourage youth engagement in their community and the building of healthy communities through athletics.

This bursary has been made possible through a generous donation by the Nikkei Hockey Program. We thank Ian Burgess, Dan Nomura, Paul Kariya and Ken Takeuchi who are pleased to represent the many contributors to the past Nikkei Hockey Programs.



RECIPIENTS

- 2020** — Raymond Moriyama
- 2019** — Kaye Kaminishi
- 2018** — Joy Kogawa
- 2017** — Henry Wakabayashi
- 2016** — Arthur Hara
- 2015** — Gordon Kadota
- 2014** — Dr. David Suzuki

RECIPIENTS

- 2020** — Suki Takagi
- 2019** — Shig & Akemi Hirai
- 2018** — Hidekazu Tojo

RECIPIENTS

- 2020-2021** — Announced in late 2021
- 2019-2020** — Kianna Darbshire
- 2018-2019** — Shin Asahi Baseball Team
- 2017-2018** — Dante St. Prix
- 2016-2017** — Beth Kamimura

LEGACY & TRIBUTE GIFTS

Planned gifts were made by the following people

ESTATE GIFTS

Estate of Tamiko Corbett Estate of Roy & Audrey Hamaguchi
Estate of LA Dinsmore Estate of Akiko Wakabayashi

Tribute gifts were made in celebration, in honour, or in memory of the following people

IN CELEBRATION OF

Akio & Amy Momotani's 60th
Wedding Anniversary
Takako E. Shiho's 100th Birthday
Henry & Yvonne Wakabayashi's 60th
Wedding Anniversary
Teruko Homma's Birthday
Yoshiko T. Hirano's 100th Birthday

Shin & Reiko Endo
Eugene Fujisawa
Frank K. Fukui
Masakazu Godo
Jack S. Hama
Shoji & Fumi Hamagami
Roy & Audrey Hamaguchi
Kumiko Hasome
Sayo Hattori
Trooper Michael Hayakaze
Emmie & Mitsuo Hayashi
Miyo & Tanejiro Hayashida
Hide, Emma and Ricky
Kachiko Higashitani
Sunako Hinada
Atsuko (Hayashida) &
Takeo Hirasawa

Aza & Nori Kosugi
May N. Lee
Mamoru Madokoro
Tom Madokoro
Dennis Maihara
Hiroshi Makihara
David Martin
Robert Marubashi
Hiroshi Matsuba
Yoshiko Matsumoto
Kenneth Matsune
Lily Matsushita
Bhagwan Mayer
Ichio Miki
Okinu Miki
Robert T. Miki
Tamako Miki
Nancy Mizuno
Sayoe (Shirley) Mukai

Yoshiko R. Otani
Sam M. Oyama
Shirley Oye
Mary Puchalski
Michi Saito
Terry T. Sakai
Yukie Sakaki
Masako Sakamoto
Sumiko & Tadashi Sato
Hana Shimano
Mitsuye Shimizu
Shirley Shoji
Emi (Okabe) Springston
Reiko Suda
Buck Suzuki
Shoji Tabata
Taeko Faye Takahashi
Taye Takahashi
Yasuko Takahashi
Sachie & Isaburo Tamaki
Minoru Tanaka
Danny Tanaka
Mitsuru Tanaka
Arizo & Hatsue Tasaka
Marie M. Teraguchi
Donna Teraguchi
Norman & Irene Tsuyuki
Hideo Ui

IN HONOUR OF

Roy Adachi
Stanley Fukawa
Yoshiko T. Hirano
Dasiuke Horikawa
Sayuri Kagami
The Kawanami Family
The Konishi Family
Shig Kuwabara
Cathy Makihara
The Miki Family
Craig Natsuhara
Dr. Takashi Ono & Mrs. Sachiko
(Morita) Ono
Lilly M. Oishi
Jane Shimokura
Michigan Watanabe
Sam Yamamoto's Birthday

Fumi & Ken Honkawa
Tsuruko Hosaka
Norman T. Ibuki
Yoshie Ikuta
Ritsuko Veronica Imai
Isamu Imayoshi
Ronald Inouye
Susie Inouye
Yeiji L. Inouye
Motoi Iwanaka
Kuniko Iwasa
Richard (Seiji) Kadonaga
June & Darren Kadonaga
Gordon R. Kadota
Eikichi Kagetsu
Kanaye K. Kagetsu
Shigeaki Kamachi
Eiji Kamikawaji
Saburo Kamitakahara
Jiro Kamiya
Yosh & Kay Kanzaki
Kanako Kariya
Peter Katsuno
Takeo Kawasaki
Greg Kimura
Yasuko Komori
Jimmy (Kiyoyuki) Kondo
Kayoko Kondo
Violet Misaye Kondo

Ichio Miki
Okinu Miki
Robert T. Miki
Tamako Miki
Nancy Mizuno
Sayoe (Shirley) Mukai
Toshio Murao
Kiyo Nagamatsu
Yoshimi Naka
Tosh Nakamoto
Herby (Herbert)
Nakashima
Yukio Tony Nasu
Heather Natsuhara
Marianne Natsuhara
Takashi Negoro
Shoji Nishihata
James Nishimura
Mary & Sadao Nishimura
Miyoko Nose
Maureen Ogawa
Gordon Ohtsuji
Sadako Oikawa
Sanzo & Kinori Oka
Dennis Okada &
Chieko Okada
Dean Okamura
Yeiji & Kinuyo Omae
Aiko Omori
Tamotsu & Misao Ono
George H. Oshiro
Marion Oshiro
Ray & Michiko Ota & Family

IN MEMORY OF

Satoru Akazawa
Albert Akizuki
Shigeru & Emiko Amano
Tomiko Aoyama (Spain)
Sumiko Arai
Dale Y. Banno
Robert T. Banno
Nancy M. Cameron
Michiko Carignan
Allen Chan
Junichi Chiba
Shigenobu Chijiwa
Patricia Clever
Tamiko Corbett
Christine Couper
George & Dorothy Cruickshank
Reiko Endo

OUR SUPPORTERS

NIKKEI PLACE FOUNDATION

Natalie Aarup
Yukiko Adachi
AGF Management Ltd.
Patricia Akizuki
Emiko Ando & Hamish Cumming
Kazuo & Marion Arai
Yoshio Arai
Grace Asao
Mike Ashikawa
Lois Atagi
Reiko Barabas
Paul & Sandra Beauchamp
Maureen Becket
Michael & Laurie Bertrand
Leah-Simone Bowen
Ian & Debbie Burgess
Vanessa Canino
Carolyn Casenas
Patricia Chan
Christine Chiba
Francis Clark
Ruth & Michael Coles
John Coulthard
Crux Strategic Clarity
Cypress Capital Management Ltd.
Dean & Ayumi Dalke
Garry & Nana Davies
Peter & Louise Doi
Norma Doucette
Sean Douglas
Cameron Dustin
Grant Dustin
Denise Egami
Renay & Kazue Egami
Ruby Eikenaar
Michael Elliott
Stefen Elmitt
ENEOS Canada Ltd.
Elaine Englar
Dennis Enomoto
Norm Flockhart
Lindsay Fong
Thomas R. & Aki Li Foster
Suzuyo & John Fox
Masako Fukawa
Yoriko Vickie Fukui
Keiko Funahashi
Dr. Anita Gartner
Keiko Gawalko

Yoshiko Godo
Grout McTavish Architecture Inc.
Bill & Noemi Gruenthal
Ted M. Hamaguchi
Taeko Darlene Hamakawa
Frank & Patricia Hamanishi
Glenn & Wendy Hara
Janine Hartmans
Junichi & Atsumi Hashimoto
Nobue Hatanaka
Rodney Yutaka Hatanaka
Minnie Hattori
Emiko Hayashi
Dr. Kaye Hayashida
Weiguo He
Barry & Suzuko Higo
Kelvin & Kay Higo
Mary Hirose
Gail Hirsch
George & Elaine Homma
Masako Hori
Tad & Mitsuko Hosoi
Justin Hutchison
Shirley Hutchison
Norm Ibuki
Atsushi Ide
Tona Ikuta
Harry K. & Irene Imai
Joan Inouye
Kikuye Inouye
Shaun Inouye
Stacey Inouye
Jodie Ishihara
May H. Ishikawa
Tomoko Ito
Hiroshi & Takako Iura
Don & Kumiko Iwanaka
Carolyn Iwasa
Randy Iwata
Sydney Iwata
Takashi Iwata
Joan & Brian Jalmarson
Sandra James
Jeanne Jensen
Jackie Jordan
Brett Kagetsu
Dr. Lindsay Kamachi & Family
Lily Kamachi
Sumiko Kamachi

Kami Insurance Agencies Ltd.
John & Carol-Anne Kamitakahara
Sharon & Alan Kamitakahara
Dennis & Elaine Kamiya
Frank & Naomi Kamiya
Paul & Diana Kariya
Michiyo Katayama
Glen Katsuyama
Stewart Kawaguchi
Mary F. Kawamoto
Naomi Kawamura & Kai Ostwald
Soya Kayo
Molly & John Kewley
Sumi Kinoshita
Yukimasa & Tamiko Kishimoto
Satoye Kita
Nobuo & Nana Kitsuda
Ken & Michiko Kochi
Kevin Kochi
Katsuko (Kitty) Kodama
Yukiko Kojima
Kevin & Karey Kondo
Yvonne Kong
Ken Krag
Ellen Kurz
Joyce Lam
Greciana Langamon
Margaret Lanthier
Dan & Caprice Lau
Roger Lee
Ronald & Shirley Lee
Stephanie Leung
Tommy Li
Imogene Lim
Karen Locken
Geoffrey & Kie Low
Jennifer MacLeod
Wanda Madokoro
Maison Pilates Studio
Cathy Makihara
Yukimi Makihara
Kimberly Manky
Patricia Marcoe
Cherie Markiewicz
David Martin & Mizue Mori
Terumi Matsunaga
Yuki Matsuno
John Matthews
Allan & Keiko Mayede

Arlene K. Mayede
Patsy Mayede
Leslie & Mark McCue
Dawn McDonell
Norman & May McFarland
George Merry
Rod Mickleburgh
Nancy Miki & Adam Smith
Ken & Lorraine Mimura
Richard & Nancy Minato
A. Minato
Hiroshi Minemoto
Harriet Miyagawa
Eileen Miyanaga
Setsu Miyanishi
Sue Miyanishi
Tatsu & Karen Mizushima
Junji Mizutani
Lillian S. Morishita
Ken & Masako Moriyama
Anne Motozono
The Maihara Family
The Murakami Family
Richard Murakami
Ray Murao
Tony Naets
Reizo Nagai
Wendy S. Nagasaka
Daniel & Rury Nakagawa & Family
Alan Nakamoto
Edward & Jennifer Nakamoto
John & Marion Nakamoto
Joyce M. Nakamoto
Kazuto & Mary Nakamoto
Jim & Louise Nakano
Yoshiye Nakata
Naomi Nakatsu
Janet Nasu
Joyce Nasu
Roberta H. Nasu
Jean Neher
Laurie Newell
Jane Nimi
Peter & Aster Nimi Family
Denis & Pat Nishi
Sanny Nishi
Terence & Susan Nishi
Shawn Nishimura
Clara & Mac Norris
Michiko Obara & Family
Takeshi & Mizuho Ogasawara
Sachiko Ohara
Chris Oikawa
George & Linda Oike
Kevin Okano

Ruby Okano
Darrel & Dorothy Omae
Maryka Omatsu
Santa Ono & Gwendolyn Yip
Hideko Onouye
Shigenari Onouye
Carol & Peter Oreck
Karl & Paula Otani
Teruko Otani
Diane Oye
Suzanne Parker
Colby Payne
Margaret & Juergen Peters
Sachi Pretty
Roland Canada Ltd
Mitts & Kay Sakai
Nishimura Family
Takako Sakakibara
Margaret Sakon
Virginia E. Sato
Ken Schultz
Dean Shikatani
Kenneth & Shirley Shikatani
Diane Shikaze & Michael Borowski
Gentaro & Rose Shimizu
Hiroko Shimizu
Alan & Betsy Shimokura
Howard Shimokura
Ray & Joyce Shimokura
Audrey Shimosawa
Yukiko Shiroki
Barbara Shishido
Leigh Ann Shoji-Lee
Norman Shuto & Patricia Wallace
Roy & Tsuyako Sokugawa
Michael Souza
Peter & Masako Stillwell
Hiroko Stuart
Shinichi & Rumiko Sueyoshi
Sandra Sugimoto
George Sumyie
Cheryl Suzuki
Thomas Suzuki
Rick Tajiri
Tsukiko Takagi
Hozumi Takahashi
Michael Takahashi
Tsuneko & Stanley Takaki
Charlotte Takasaki
Robert & Anna Takashiba
Norman & Marion Takeuchi
Darlene Tanaka & Trevor Jones
Grace Tanaka
Tara & Alan Twigg
Bryan Tasaka

Jack & Tami Tasaka
Tom Teranishi
Paul Thiele
Harry Tonogai
George & Hiroko Tsuchiya
Brian Tsuji
Julie & Paul Tubajon & Family
Ronald Ui
Dan & Sho Uyesugi
Roy & Yaeko Uyesugi
Joe Uyeyama
Peeranut Visetsuth
Hisako Wada
Jean Wakahara
Bill & Norine Wakeling
Mark & Paula Waslen
Yumi Watanabe
Judy & Ed Whitehead
Roy Yabuki
Fred & Linda Yada
Ken & Dorothy Yada & Family
Terry & Mari Yamada
Chris & Jan Yamamoto & Family
Dorothy Yamamoto
Karlle Yamamoto
Mika Yamamoto
Norine K. Yamamoto
Sam Yamamoto
Sueko Yamamoto
Tatsuo & Mariko Yamamoto
Chieko Yano
Irene L. Yano
Mas & Kaori Yano
Yuko Yasutake
Jean & Patrick Yetman
Carl T. Yokota

Gift-in-Kind

Ted Colyer

Legacy Gifts

Estate of Tamiko Corbett
Estate of LA Dinsmore

NIKKEI NATIONAL MUSEUM & CULTURAL CENTRE

The following list is also reported in the NNMCC Annual Report

Anonymous (20)	Mutsumi Hamakawa	Ed & Doris Kimura
Janet Abe	Taeko Darlene Hamakawa	Sato Kobayashi
Michael Abe	Masami Hanashiro	Thomas & Kumiko Kobayashi
Aikido Vancouver Shomonkai	Judy Hanazawa	Elsie Komori
Akiye Kay Akada	Kathy Harris	Miwa Komori
Louise Akuzawa & Ron Kruschen	Erika & Ken Hasebe	Tomoko Konagaya
Jean-Pierre Antonio	Yoshiharu Hashimoto	Kevin & Karey Kondo
Miwako Aoki	Takeashi Hayakaze	Bruce Kosugi
Grace Asao	Mitsuo Hayashi	Lorna T. Koyanagi
Yoshiharu & Fumiko Aura	Dr. Kaye Hayashida	Kay Kazue Kozaka
Connie Ball	Emily Hirai	Reiko Kurushima
Yasuhiko Bando	Miki & Miyako Hirai	Frederick Lackmance
Jennifer Barnett	Shigeru & Akemi Hirai	Ryan & Eliza Lang
Jaroslava Belava	Ayumi Hirose	Brian & Lynda Langan
Pat Berda	George & Elaine Homma	Laureate Gamma Lambda
Lillian Blakey	Laura Honda	Linda Lawrence
Alice Asako Bradley	Reiko Cheryl Honkawa	W. B. Lee
Geoffrey & Elizabeth Bruce	Fumiko Horii & Mike Sokugawa	Helen Lei
Troy Bullock	Toshie Hosonuma	Kim Louie
Joseph & Danielle Cantafio	Leslie Ikeda	Wayne & Kaori Lytton
Marnie Carter	Fay Y. Ishii	Ron & Marion MacQueen
Akiko Chijiwa	Shirley Isojima	Cathy Makihara
Noriko Chijiwa	Frances Isomura	Robert Maruyama
Sachiko Chijiwa	Kenneth H. & Bernadine Isomura	Gary & Nobuko Matson
Takashi Chijiwa Rebecca Choi	Kevin & Denise Isomura	Edward & Esther Matsubuchi
Teesa Christie	Tomoko Ito	Heather Matsune
Sylvia Christopoulos	Hiroshi & Takako Iura	Tom & Yoko Matsuno
Ruth & Michael Coles	Don & Kumiko Iwanaka	Allan & Keiko Mayede
Dr. Millie Creighton Ian Cubitt	Richard & Maureen Iwanaka	Kimi McDiarmid
Dean & Ayumi Dalke	Takashi Iwata	Norman & May McFarland
DMCL Chartered Professional Accountants	Jim Pike Ltd.	McMillan LLP
Jennie Dong	Dr. & Mrs. Donald & Francoise Jinnouchi	Bill McNulty
Kaoru Dubitz	The Johnston Family (Erik Johnston)	Theo Melo
Cameron Dustin	Stephanie Jost	Ann-Marie & Andy Metten
Elaine Englar	Shinobu Kadome	Evy Miki
Den Enjo	Ellen Kadonaga	Ian Miki & Chieko Chijiwa
Randy & Lynn Enomoto	Paul & Naoko Kadota	Kathy Miki
Svetlana Ershov	Bill & Toshiko Kajiwara	Nancy Miki & Adam Smith
Fortis BC Energy Inc.	Sherri Kajiwara	Patrick T. Miki
David & Beverley Foy	Sumiko Kamachi	Dr. Patrick & Diane Miki
Joseph Fry	Kami Insurance Agencies Ltd.	Tsuneko Miki
Katsuyo Fujishima	Edward Kaminishi	Tsuneo & Noriko Miki
Stanley & Masako Fukawa	Frank & Naomi Kamiya	Fumiko Miyahara
Kiyokazu Godo	Randy Kamiya	Hiné Mizushima
Yoshiko Godo	Art Kanzaki	Harry & Akemi Mizuta
Akiko Gomyo	Yoshiko Karasawa	Hiroyuki & Tomie Morimoto
Karlee Gorrie	Stephanie Kawamoto	Elmer Morishita
KODO Collection (Reyna Goshinmon)	Mitsuko Kawashima	Lillian S. Morishita
Roy & Audrey Hamaguchi	Yu-Zhi & Lynne Kiang	Wakako Morris
		Hideyuki Tom Motomochi

Krysta Mukai
Pratick Mukherjee
Lila Murao
Mary Murao
Catherine Nakagawa
Daniel & Rury Nakagawa & Family
Kaori Namiki
Naoto Horita Inc. (Naoto & Mimi Horita)
Janet Nasu
Roberta H. Nasu
Noriko Nasu-Tidball & Daniel Tidball
Jacqueline Nicks
NNMCC Auxiliary
Sunni Nishimura
Donald Thomas Nishio
Stephen Nishio
Pearl Niwatsukino
Mark Noda
Dan & Colleen Nomura (Canadian Fishing Company)
Keiko Norisue
Lori North
Odlum Brown Limited
Glenn Ohashi
Joyce Oishi
Derek Okamura
Dr. Jeffery & Susan Okamura
Sachiko Jean Okamura
Dr. Wayne Okamura
Carrie Okano
Nancy Okano
Ruiko Okino
Marion & Dr. Douglas Oldenburg
Herbert Ono & Tara O'Connor
Steve Cain & July Ono
Santa Ono & Gwendolyn Yip
Ounce of Prevention Solutions Inc.
Lui Passaglia
Pathfinder Asset Management Limited
Gwendolyn Kinu Perkins
Kristina Peterson
Judy & Barry Phipps
Greg Pope
Toshiko & Ernest Quan
Chikako Rahman
Salim Rahman
Karen Read
Linda Kawamoto Reid
Kazuko & Robert Rezansoff
Sarah Roland
Michael Saito
Pat M. Sakai
Tom & Ayako Sakaino

Michiko Sakata
Rumi Sasaki
Kimiko M. Sato
Jim & Norma Sawada
Marisa Seguin
Mireille Seguin
Kumi Shanahan
Grant Shellborn
Kazuhiro Shibata
Howard & Sher Shikaze
Janet Shimizu
Kathy Shimizu
Ron Shimizu
Alan & Betsy Shimokura
Howard Shimokura
Ray & Joyce Shimokura
Gail Shinde
Ken & Junko Shinozaki
Shizuoka Kenjinkai
Ruth Shkumat
Norman Shuto & Patricia Wallace
Sigma Master/ Beta Sigma Phi
Roy & Tsuyako Sokugawa
Peter & Masako Stillwell
Shinichi & Rumiko Sueyoshi
Harge & Irene Suga
Eddie T. Suguro
Susan Sumi
Kumi Sutcliffe
Cheryl Suzuki
Debra Suzuki
Toshiko Tabata
Tracey Tabata
Eriko Taguchi (Satsuki kai)
Kenneth & Rosemarie Takeuchi
Rebecca Talbot
Christine Tamaki
Michael Tanaka & Yayoi Nagai
Wayne Tanaka
Mel Tanemura
Charles Tasaka
Jack & Tami Tasaka
Janine Tasaka
Tamlyn Tomita & Daniel Blinkoff
Carol Tsuyuki & Craig Tomlinson
Harry Tonogai
Torchbearer Alpha Chapter
Beta Sigma Phi, Richmond BC
Toshiyuki & Yukiko Tosa
Saeko Tsuda
Joy Tsukishima
Ruth Tsukishima
Jean Miyazawa Turnbull
UBC Student Services-Scheduling
Hayato Ueda

Ronald Ui
Margie Uyeda
Roy & Yuriko Uyeda
Anibal & Tracey Valente
Vancouver Japanese Gospel Church
Vancouver Tankakai
Henry & Yvonne Wakabayashi
Ryoko Ward
Shino Watanabe
Yuichiro Watanabe
Diane Wilson
Dr. Michael C. Wilson
Pearl Wilson
Wing International (Trading) Inc.
Chris Wootten
James & Donna Wuest
Roy Yabuki
Fred & Linda Yada
Rickey & Margaret Yada
Betty H. Yagai
James Hajime Yamada
Mary Yamada
Terry & Mari Yamada
Irene C Yamakawa
Sam Yamamoto
Warren Yamasaki & Cheryl Kosaka
Beverley T. Yamaura
Chieko Yano
Mas & Kaori Yano
Fred Yasuda
Fukashi & Chiyo Yasui
Minoru & Lydia Yatabe
Felicia Yee
Carl T. Yokota
Christine H. Yoshida
JC Coalition

Gift-in-Kind

Ann Sunahara

Legacy Gifts

Estate of Roy & Audrey Hamaguchi

NIKKEI SENIORS HEALTH CARE & HOUSING SOCIETY

Carina Abe
Larry & Karen Aiken
Zeb Andre
Louise Arai
Mary Araki
Grace Asao
Steve Cain & July Ono
Dr. & Mrs. Brian & Marcia Carr
Leslee Caulfield
Harry & May Chan
Preston & Joyce Chan
Catherine & Shawn Chapell
Christine Chiba
Ruth & Michael Coles
Donald Cooper
Phil & Pauline Cooper
Ruth Cridland
Laura Dempsey
Heinz Doerfert
Chris Downs
Elaine Easton
Fujiko Egami
Enkainers
Karen & Brian Esson
Kenneth Ezaki
Etsuyo Fujiwara
Frances & Mark Glover
Yoshiko Godo
Susan H. Gratton
S. Charlotte Gyoba
Carole Hainsworth
Aiko Marlene Hamakawa
Thomas Hara
Cydney Harling
Sachie Harpain
Minnie Hattori
Barry & Suzuko Higo
Kelvin & Kay Higo
Yoshiko Hirano
Hap Hirata
Joyce Hiyane
Kathy Homma
Robert & Cathy K. Hoogerbrug
Jim Hori
Dr. Akira & Mrs. Hamako Horii
Gerry & Louis Horii
Toshie Hosonuma
Naoe Ikeda
Derek Inouye
Jack & Sylvia Gin Foundation

Lily Kamachi
Sharon & Alan Kamitakahara
Archie & Yasuko Kamiya
Frank & Naomi Kamiya
Ted Kawamoto
Takiko & Takehisa Kawasaki
Akiko Knobloch
Karen Kobayashi
Sato Kobayashi
Keiko Kobiyama
Connie & Art Komori
Dick Koyanagi
Kazuko Koyanagi
Yuki Kurozumi
Lissa & Andrew Lapre
Dan & Caprice Lau
Ella Law
Lola Lee
W. B. Lee
Nora & Ronald MacArthur
Deborah MacDonald
Cathy Makihara
Yukimi Makihara
Susie & Darren Mansell
Cathy Marumoto
Jack & Takayo Matsuda
Ruth & Bruce Matsuda
Terry Matsumoto
Shizuko & Seitaro Matsumura
Dorothy Matsune
Gail Mayer
Donald A Mccoy
Joe & Charlene Meier
Wendy Merlo
Mr. & Mrs. Masao Mizumoto
Reiko & Masashi Moizumi
Anne Motozono
Melissa Mukai
Donald & Misaye Munro
Ray Murao
Leslie & Phyllis Murata
Wally Nagamatsu
Daniel & Rury Nakagawa & Family
Edward & Jennifer Nakamoto
Kazuto & Mary Nakamoto
Gerry & Russell Nakamura
Roberta H. Nasu
Shawn Nishimura
Ken & Charlene Norman
Joyce Oikawa

Toyoko & Alan Oikawa
Mary Okabe
Lisa Okada
Ronald Okada & Carol Nishi
OKI Wood Specialties Ltd
Kenso Okino
Santa Ono & Gwendolyn Yip
Oomomo Canada Ltd.
George & Barbara Otani
Hanako Oye
Margaret & Juergen Peters
Nancy Ranger
Rob Rothwell
Ruth Rothwell
Sheila Rothwell
Art Sakamoto
Fusae Sameshima
Takako E. Shiho
Margaret Miyako Shikatani
Stan Shikatani
Naomi Shikaze
Janet Shimizu
Ken & Junko Shinozaki
Leigh Ann Shoji-Lee
Keiji & Melody Shudo
Elaine Starchuk
Philip Storey & Emily Yakashiro
Nancy Suda
Shinichi & Rumiko Sueyoshi
Kumi Sutcliffe
Dr. Sharlene Tabata
Toshiko Tabata
Catherine Tagseth
Michael Takahashi
Mitsuo & Nancy Takasaki
Akira Takeda
Joyce Takeshita
Henry & Patricia Tanaka
Minoru Tanaka
Rona Tanaka
Bruce & Nan Tasaka
Charles Tasaka
Tom Teranishi
Shizuka Tsuzuki
Ginzo & Harue Udagawa
Hayato Ueda
Chris Ullens
Dan Uyesugi
John & Karen Wakita
Fred Wiley

Mercedes Wong
Jacqueline Wu
Rickey & Margaret Yada
Keiko Yakumo
Roger & Diane Yamaguchi
Hisako Yamamoto
Norine K. Yamamoto
Setsuko Yamashita
Vernon Yonemoto
Dr. Sean H. Yoshida

Gift-in-Kind

IGG.com Canada Inc.
Oomomo Canada Ltd.

Legacy Gifts

Estate of Akiko Wakabayashi



“I’ve learned a lot through being involved here at Nikkei Place – whether it be about the internment, Japanese culture in general, or my family’s history... people need to come here to appreciate all that happens here, to see that we have a great facility with lots of interesting programs, and that we have a caring place for elderly people to live.”

— FRED YADA
Nikkei Legacy Circle Member & NPF Director



FINANCIAL OVERVIEW

The following financial statements are excerpted from the Nikkei Place Foundation's Financial Statements as audited by Tompkins Wozny, LLC. To obtain complete audited financial statements, please contact Naomi Kawamura at naomi@nikkeiplacefoundation.org.

Nikkei Place Foundation**STATEMENT OF FINANCIAL POSITION**

As at March 31

	2021	2020
	\$	\$
ASSETS		
Current		
Cash	302,743	231,740
Accounts receivable	2,977	801
Due from Nikkei Seniors Health Care and Housing Society	1,935	8,076
Due from Nikkei National Museum and Cultural Centre	1,755	14,551
Prepaid expense	1,112	575
Total current assets	310,522	255,743
Endowment Fund - cash	21,758	79,529
- investments	1,522,542	1,037,813
Investments	878,825	480,943
Capital assets	565	706
	2,734,212	1,854,734
LIABILITIES AND NET ASSETS		
Current		
Accounts payable and accruals	7,267	11,591
Due to Nikkei Seniors Health Care and Housing Society	21,694	9,393
Due to Nikkei National Museum and Cultural Centre	20,901	10,542
Deferred grant	—	13,454
Total current liabilities	49,862	44,980
Canada Emergency Business Account loan	30,000	—
	79,862	44,980
Net assets		
Restricted Endowment Funds	1,544,300	1,117,342
Unrestricted	1,110,050	692,412
Total net assets	2,654,350	1,809,754
	2,734,212	1,854,734

Other - COVID-19

Nikkei Place Foundation**STATEMENT OF OPERATIONS**

Year ended March 31

	2021	2020
	\$	\$
REVENUE		
Donations - cash	406,488	752,774
- in-kind	120,470	57,664
Increase (decrease) in fair value of investments	135,900	(102,543)
Gain on disposition of securities	79,663	4,675
Grants	63,454	10,546
Canada Emergency Wage Subsidy	60,512	487
Investment income	32,847	27,111
Canada Emergency Business Account - loan forgiveness	10,000	—
Fundraising	362	—
	909,696	750,714
EXPENDITURES		
Grants and designated donations to qualified donees	158,608	87,909
Wages and benefits	131,410	112,475
Fundraising and special events	20,362	—
Office and other	13,166	14,880
Professional fees	7,815	6,786
Investment management fees	6,285	4,341
Rent	6,150	6,150
Bank and credit card charges	4,934	3,283
Insurance	1,696	1,309
Communication and publicity	1,333	1,726
Amortization of capital assets	141	353
	351,900	239,212
Revenues over expenditures before other item	557,796	511,502
Other item		
Recovery of expenses	29,002	31,706
Revenues over expenditures for the year	586,798	543,208



WWW.NIKKEIPLACEFOUNDATION.ORG

GIFTS@NIKKEIPLACEFOUNDATION.ORG | 604.777.2122